

# Patient report

Bio-Rad                      DATE: 08/14/2019  
D-10                         TIME: 07:48 PM  
S/N: #DJ4I016123        Software version: 4.30-2  
Sample ID:                 10611959  
Injection date             08/14/2019 07:41 PM  
Injection #: 47             Method: HbA1c  
Rack #: ---                 Rack position: 2

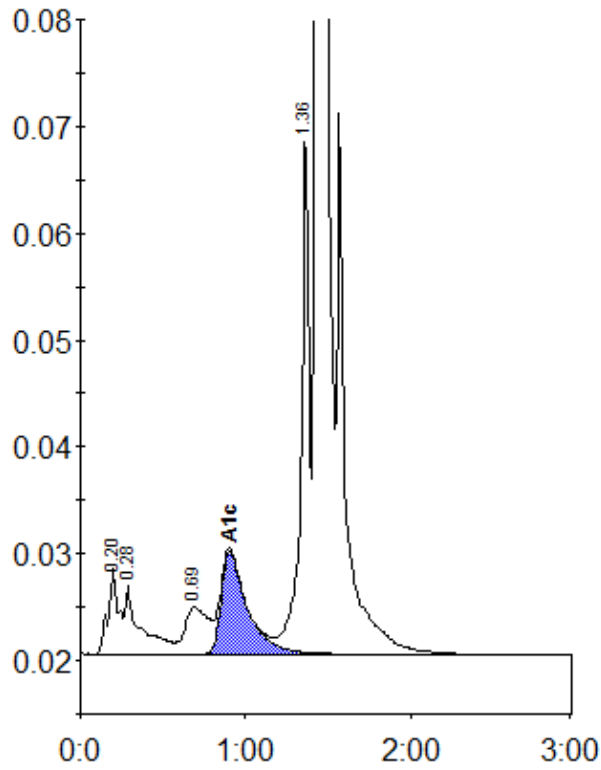

Peak table - ID: 10611959

Peak	R.time	Height	Area	Area %
A1a	0.20	7996	35262	1.4
A1b	0.28	6437	42962	1.7
LA1c/CHb-1	0.69	4384	43458	1.7
A1c	0.90	9620	105809	5.8
P3	1.36	49447	169674	6.6
A0	1.43	685086	2157362	84.5
Total Area:	2554525			

Concentration:	%
A1c	5.8